Any-notes.com

CONCERTO № 3 КОНЦЕРТ

c-Moll

Л. ван БЕТХОВЕН
L. van BEETHOVEN Op. 37.*)
(1770—1827)

Allegro con brio.

Piano I
(Solo)

Allegro con brio.

Piano II
(Orchester)

Bl.

I

V. Bl. V. Bl. Bl. fr.

Fag.

B. Timp.

I

Bl. Bl.

Timp.

*) Сочинен в 1800 г.

Sheet-music.com

I

V. u. Cor.

Fl.

I

I

I

I

Sheet-music.com

I

sf sf sf sf sf

I

Cl.

sf sf fp Fag. p

I

A

A

Cor. p

Fag.

Q.

I

V.

pp

Va.

Fag.

I

Fl.
Ob.

p

sf Timp.

I

sf

Q.u. Bl.

p

I

cresc.

Tutti.

f

I

B

B

fp Cor.

B.u.Fag.

Any-notes.com

I

fp

cresc.

I

f

sf

ff

I

Ob.
Cl.

V. I.

Q.

Ob.

Cl.

p con espr.

Fag.

Fag.

I

cresc.

Q.

p

Bl.

cresc.

Any-notes.com

Sny-notes.com

I

p

V.

sf

Bl.

pp

I

pp

cresc.

f

Bl.

ff

I

C SOLO.

f

3

Bl.

Tutti.

C

SOLO.

sf

ff

ff

I

sf

sf

f

sf

Мир-звуков.рф

ftm-notes.com

I

p

tr

tr

3 3

I

I

sf

sf

tr

p (legg.)

I

p Cor

I

p

ftm-notes.com

Any-notes.com

I

D

(m.d.) (m.d.)

(m.s.) (m.s.)

f

Ped.

TUTTI.

D

ff *sf*

I

SOLO.

m.s.

ff *sf*

I

p

I

cresc.

Cor.

sf *pp*

tr

Any-notes.com

I

(non legato)

(Ped. ✻)

E

p

(Ped. ✻)

Any-notes.com

Ноты.com

I

sf sf sf sf sf sf sf sf

TUTTI.

Cl.

Cor.

p

Q.

I

Fl.

Cl.
Fag.

sf sf f

Q.u. Cor.

I

pp

I

sf

TUTTI.

Bl.

p

f

p

Q.

Ноты-скрипка.рф

Any-notes.com

I

p

I

p

(non legato)

I

F

Cor.

Cor.

I

Мир-звукорф

Any-notes.com

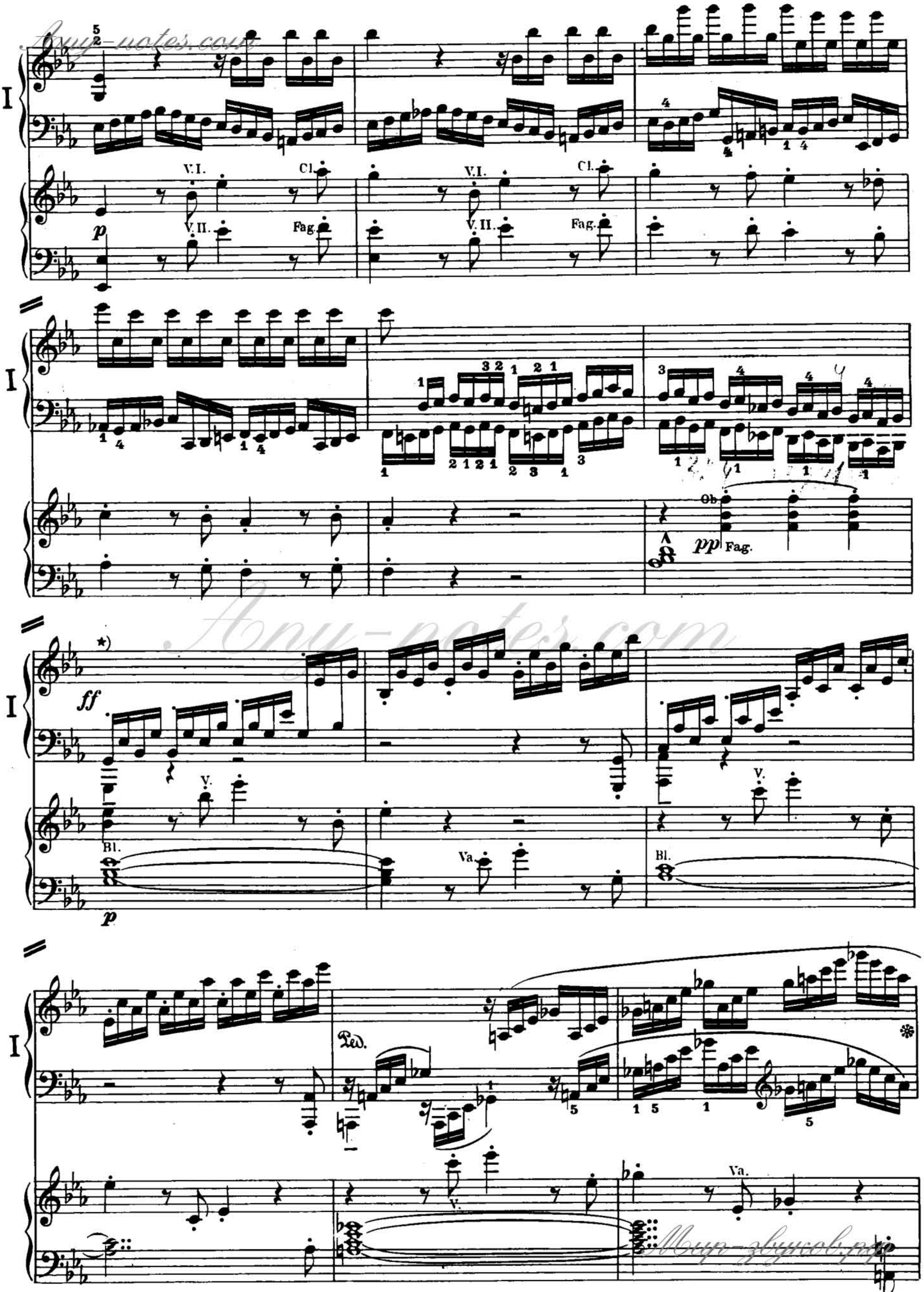

Any-notes.com

Мир-звуков.рф

*) Точки *Staccato* следует понимать здесь как акценты.

Any-notes.com

I

tr

p

(cresc.)

Cl.

Cor.

sf

Q.

tr

(f)

3

(cresc.)

1 2 3

1 2 3

tr

ff

Cl.

Cor.

Q.

I

G

m.s.

G

TUTTI.

sf

f

I

V. I.

2

Мир-звуков.рф

Ноты-нотс.com

I

sf sf

I

sf sf sf sf sf

I

sf sf sf sf

H SOLO.

I

f sf sf

H

sf

Мир-звуков.рф

http://notes.com

I

ff

p

Fl.

p Ob.

Bl.

Q.

V. u. Va.

p

(tranquillo)

Vcl.

2 1

1

p Fag.

Ob.

Cl.

V

Q.

B.

Any-notes.com

I

Fag.

I

I

p

Cl.

Fl.

I

Cl. Fag.

Fl.

Ob.

Bl.

Angelmusic.com

I

sf tr

sf tr

sf

sf tr

sf

p Fag.

cresc. Q.

Timp.

pp

p Fag.

cresc.

pp

K

I

K

p

Ob.

p

Q.

Fag.

Cl.

I

Ob.

I

cresc.

Cl.

Angelmusic.com

Sny-notes.com

I

L

sf

L TUTTI.

ff

sf

I

(p)

Bl.

ff

sf

p

pp

SOLO.

I

Ob.Cl.

pp

Fag.

I

sf

tr

Ped.

Ped.

Мир-звуков.рф

Any-notes.com

I

Ped. ✻ Ped. ✻ Fl. Ob. *p* Fag.

I

sf *sf* *sf* *sf* Bl *pp*

I

M M *p* (Ped. ✻)

I

sf *sf* *sf* *sf* *sf* *sf* TUTTI. *p*

Мир-Нотов.ру

Any-notes.com

I

sf *sf*

f

SOLO.

pp Q.

2 1 4 5 1

Ob.

p Fag.

pp Q.

Any-notes.com

Ноты-нотки.com

I

p

I

f (non legato)

N

N

Cor.

I

I

V.

Bl.

Timp.

B.

Мир-звуков.рф

Партитура.com

I

sf

Fl.

V.

ff

Ob

pp

Fag.

V.II.

Fl.

Ob.

Va.

VII.

Fag.

Va.

Tr.

Cor.

Org-notes.com

tr

(cresc. molto)

sf

p

ff

Ob.

Cor.

TUTTI.

fp

fp

cresc.

f

Ped.

ноты-ноты.com

I

sf

ff

Cadenza *)

tr

sf Cadenza

P

pianissimo

Ped.

Psolo.

v.
Va.

pp Timp.

B.

Ноты-ноты.com

См. Приложение, стр. 61.

Any-notes.com

I

sfcresc.

sf

sf sf sf sf sf sf

Q

TUTTI

poco cresc.

Q

ff

ff

Ped.

Q.

Bl.

sf sf sf sf sf

ff

sf

tutti

The Library of www.piano.ru

Largo.

I

pp

Ped. Ped.

Largo.

I

Ped.

I

sf

Ped.

TUTTI. A

p

Any-notes.com

I

tr

tr

cresc.

(legato)

p

I

(p)

cresc.

f

p sf

p sf cresc.

f

5 3 4 2

3 1

5 3

I

Мир-звуков.рф

Any-notes.com

I

p cresc.

p

B

B

Cor.

p

I

sf

sf

Мир-звуков.рф

Any-notes.com

I

2

cresc.

sf

f

p

cresc.

C

p

3

Ped.

f

Ped.

pizz.

r. H.

Fag.

l. H.

pizz.

Any-notes.com

I

Ped. * Ped. *

Fl.

Fag.

I

Ped. Ped.

Fl.

Fag.

I

Ped. Ped.

Fl.

Fag.

I

Ped. Ped.

Fl.

B. pizz.

Мир-звуков.рф

Any-notes.com

I

Ped. Ped. Ped.

Fl. u. Fag.

decresc.

Q. pizz.

I

1 3 3 3 3 3 3 3

Ped.

pp

D

ben marcato
cresc.

pp

Ped.

D

I

arco

Мир-звукоряда

Any-notes.com

I

Ped.

Fl.

Cor.

tutti

p

cresc.

sf

Fag.

I

Ped.

V.

Fl.

p

Fag.

I

sf

Ped.

TUTTI

E

p

Any-notes.com

Any-notes.com

I

tr

tr

cresc.

p

I

p

cresc.

f

p

Va.

B.

I

cresc.

Bl.

V.

Va.

p

Bl.

cresc.

Q.

Any-notes.com

I

sf

15

p

I

2

1 3

F

f

F

tutti

Q.

f

I

sf

12

12

3

3

3

f

Any-notes.com

Any-notes.com

tr

sempre con gran espressione

Cadenza

tr tr

p

p *pp*

Q.

tr

pp

sf

p

decresc.

pp

Ped. Ped.

tr

Fl.

Tutti

pp

Cor.

ff

Cor.

Rondo.
Allegro.

Any-notes.com

I

sf *sf*

4

Rondo.
Allegro.

I

1

p

Ob.

p

Cor.

pizz.

Any-notes.com

I

2 2 2

1

I

1

Any-notes.com

ritard.

calando -

ritard.

calando -

pizz.

Ped.

A

A

sf sf

Cor.

Q. sempre pizz.

TUTTI

farco

I

sf 3 sf 3 fp

I

sf cresc. ff sf sf

I

sf sf sf sf

B

I

f 3 sf sf sf f 3 sf sf

B Tr. Bl.

Timp.

ff ff

Any-notes.com

I

SOLO

Cor.

I

I

TUTTI

Fl.
V.I.

(stacc.)

I

C

SOLO

Cor.

C

Fag.

Any-notes.com

Мир-звуков.рф

I

Cl.
Fag.
1
5 3
5
2
Fl.
Cl.
Fag.
Q.

I

Cl.
Fag.
Q.

I

Fl.
Cl.
Fag.
sf
sf
sf
sf
sf
sf

I

f
tr
tr
TUTTI
V.I.
pp
p

Ноты-ноты.com

I

Cor.

Ob.

$p_{\text{Fag.}}$

D

Bl.

f

p

f

Q.

D

SOLO

Bl.

pp

Bl.

Q

cresc.

Муз-звук.ру

Any-notes.com

I

E

6

sf p

sf sf

E

p Q pizz.

I

p

Ob.

Cor.

pizz.

I

Any-notes.com
Мир-звуков.рф

I

p

w. pizz.

ritard. - - - - -

I

calando - -

ritard. - - - - -

I

calando - -

I

Cadenza

Cadenza

I

tr

Мир-Нотер.ком

harp-notes.com

I

F

sf *p*

sf *sf*

F

Cor.

TUTTI

arco

f

Q. sempre pizz.

I

sf

I

3

sf

fp

sf

I

cresc.

ff

sf

sf

sf

espressivo

Cl.

Cor.

sf

sf

p

53

G

dolce

SOLO G Cl.

Fag.

p

Va u. Vcll.

Any-notes.com

I

Fag.

Cl.

sf

sf

Cor.

dolce

Cor. Q.

Cl.

p

Fag.

H

Cor.

Cor.

V. 2

sf

sf

Any-notes.com

I

tr

Cl.

sf

Fag.

sf

I

tr

I

TUTTI I

pp

Vcll.

V.II.

pp

Vcll.u.Vla

I

V.I.

Any-notes.com

I

(stacc.)

cresc.

f Bl.

I

ff

fp

I

K

fp

decresc.

sempre pp

Ped. * con Ped.

K SOLO

fp

(tranquillo)

p

Мир-звукового

I

pp

V.I.

V.II.

Vcll.

Va

Ob.

pp

Ped.

m.s.

Ped.

cresc.

Anynotes.com

I

L

Cor.

pp

I

sf *sf* *sf* *sf*

I

sf *sf*

Q. pizz.

I

TUTTI

f

(stacc.)

play-notes.com

I

ff

sf

sf

M

f

M

Bl.

ff

SOLO

sf

sf

sf

sf

sf

sf

f

sf

sf

sf

ff

sf

sf

sf

sf

sf

p

Cor.

play-notes.com

Any-notes.com

I

sf sf sf sf

1 1 1 1

I

tr

1

TUTTI
V.I.

p

I

N N

sf sf p SOLO Cor.

8

I

Ob. Fag. Cor.

Any-notes.com

I
sf
fp
decresc.
p
Q.

Ang-notes.com

I

pp

I

p

Q.

V. I.

p

I

mf

Cl.

V.I.

Ob.

V.I.

Ob.

Fl.

1 2 3

I

cresc.

TUTTI

p

cresc.

Ang-notes.com

Any-notes.com

I

f

ff

I

sf *sf* *sf*

I

P SOLO

P

Cadenza

Presto.

I

ritard.
calando - - - - - - - *Adagio.* ***pp*** ***p***

Presto.

Any-notes.com

Мир-звуков.рф

sheetmusic.com

I

Q.

p

V.

p

Vg

Fl.

sf

sf

Cor.

I

3

2

8

Ob.

fp

Cor.

fp

Timp.

3

I

Fl.

3

3

I

Q

sf

sf

sf

sf

sf

Q

Bl.

boy-notes.com

I

sf sf sf sf sf

1 2 1 2

Bl. Bl.

Q.

I

sf sf sf sf

Ped. fp

I

Ped. (m.d.) (m.d.) (m.d.)

(m.s.) (m.s.) (m.s.)

I

tr tr

Ped. R R

Ob. Cor. Fl.

p sf sf

Fag.

Any-notes.com

I

5 2 1

5 2 1

p

sf

p

I

5 2 1

cresc.

Ob.

p

Ob.

pp

Cor.

I

p

TUTTI

ff

Fine.

Any-notes.com

ПРИЛОЖЕНИЕ

Каденция Л. ван Бетховена к I части *)

forte

Poco meno allegro e risoluto

*) Эта каденция впервые была напечатана в полном собрании сочинений Бетховена (Breitkopf & Härtel, 1861—63.).

Мир-звукопер

Any-notes.com

f

f

f

f

dimin.

piano

Ange-notes.com

*

dolce

(con Ped.)

espressivo

(♩=♩)

Presto

f

senza Pedale

Ange-notes.com

Мир нот.ру

Any-notes.com

Ped. * Ped. * Ped. * Ped. * Ped. * Ped. *

dimin.

Ped. *

Tempo I

Any-notes.com