Нильсу Гаде

СОНАТА

Э. ГРИГ, соч. 7
(1843-1907)

Allegro moderato

Ф-п.

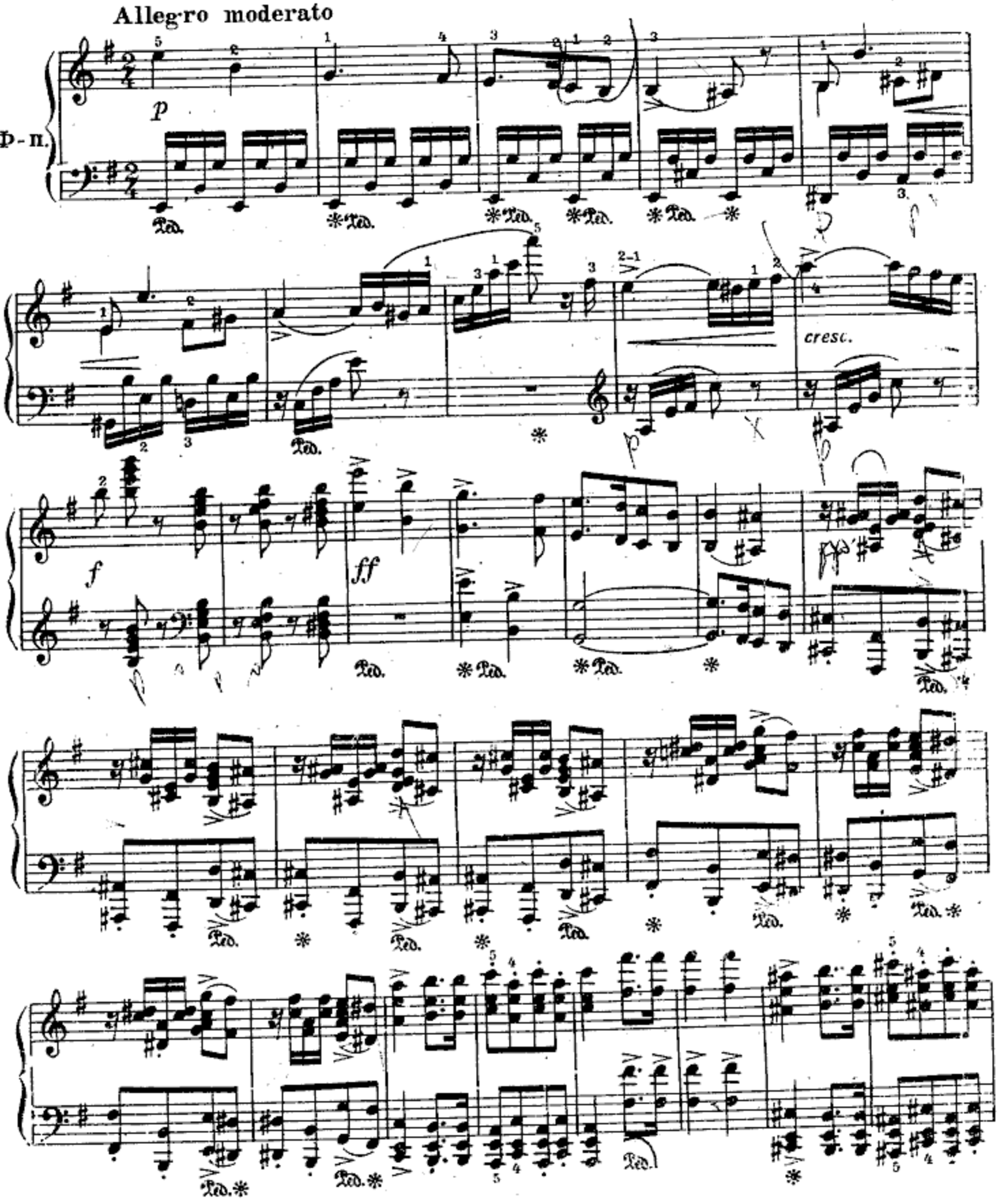

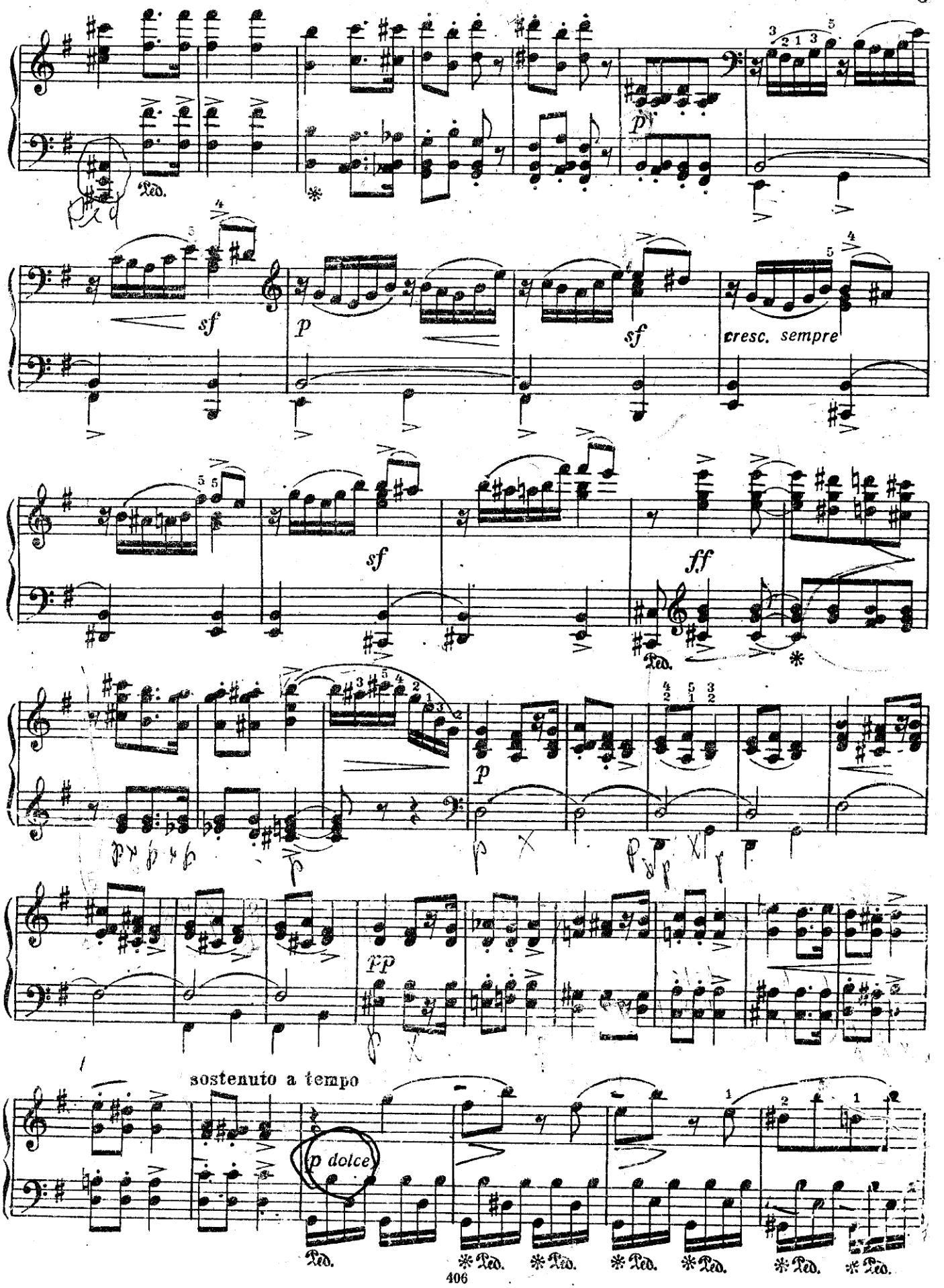
Ped.
p
sf
p
sf
cresc. sempre
sf
ff
Ped.
p
tp
sostenuto a tempo
p dolce
Ped.
Ped.
Ped.
Ped.
Ped.
Ped.
Ped.

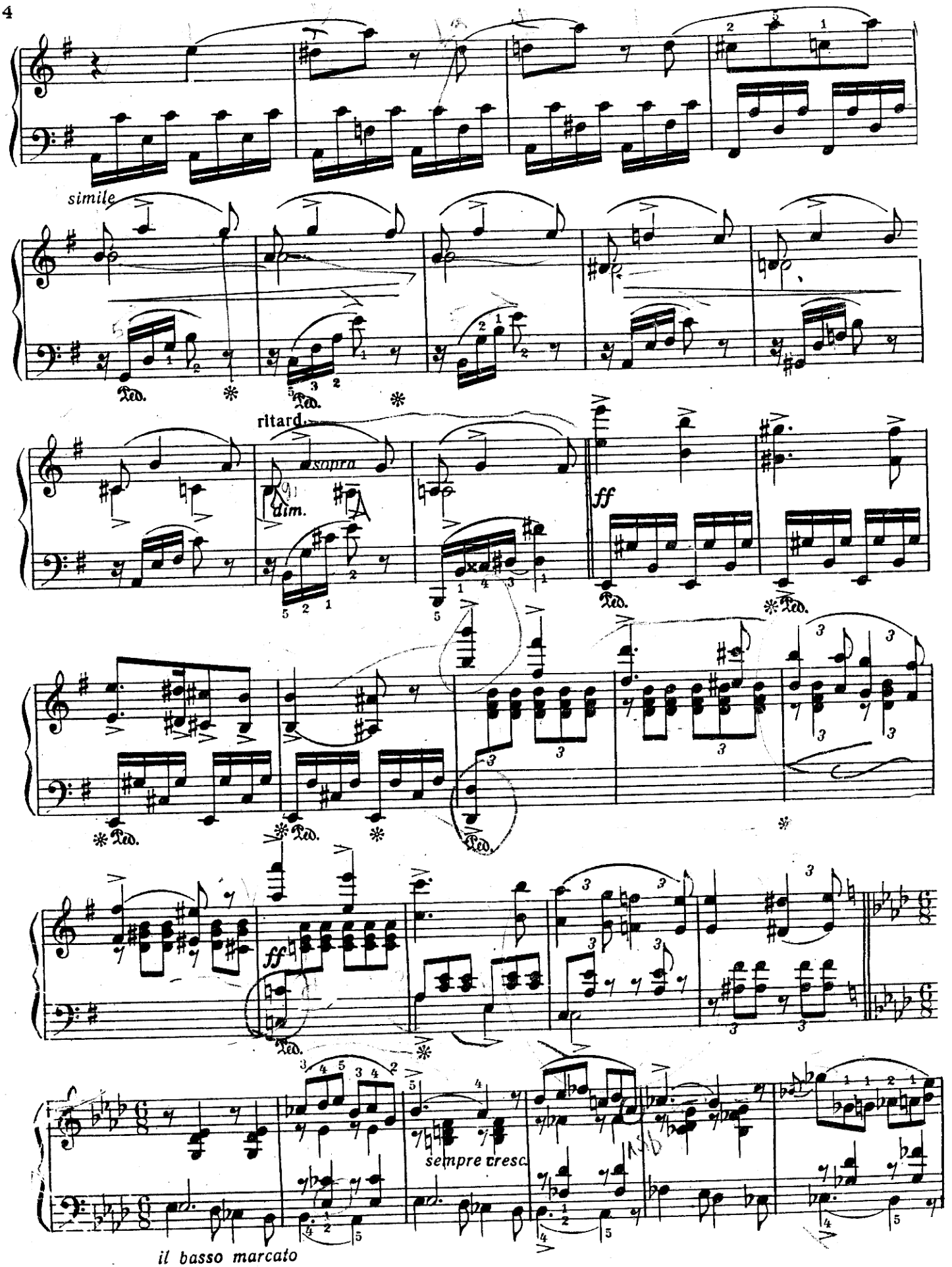
simile
Ped.
ritard.
sopra
dim.
ff
sempre cresc.
il basso marcato

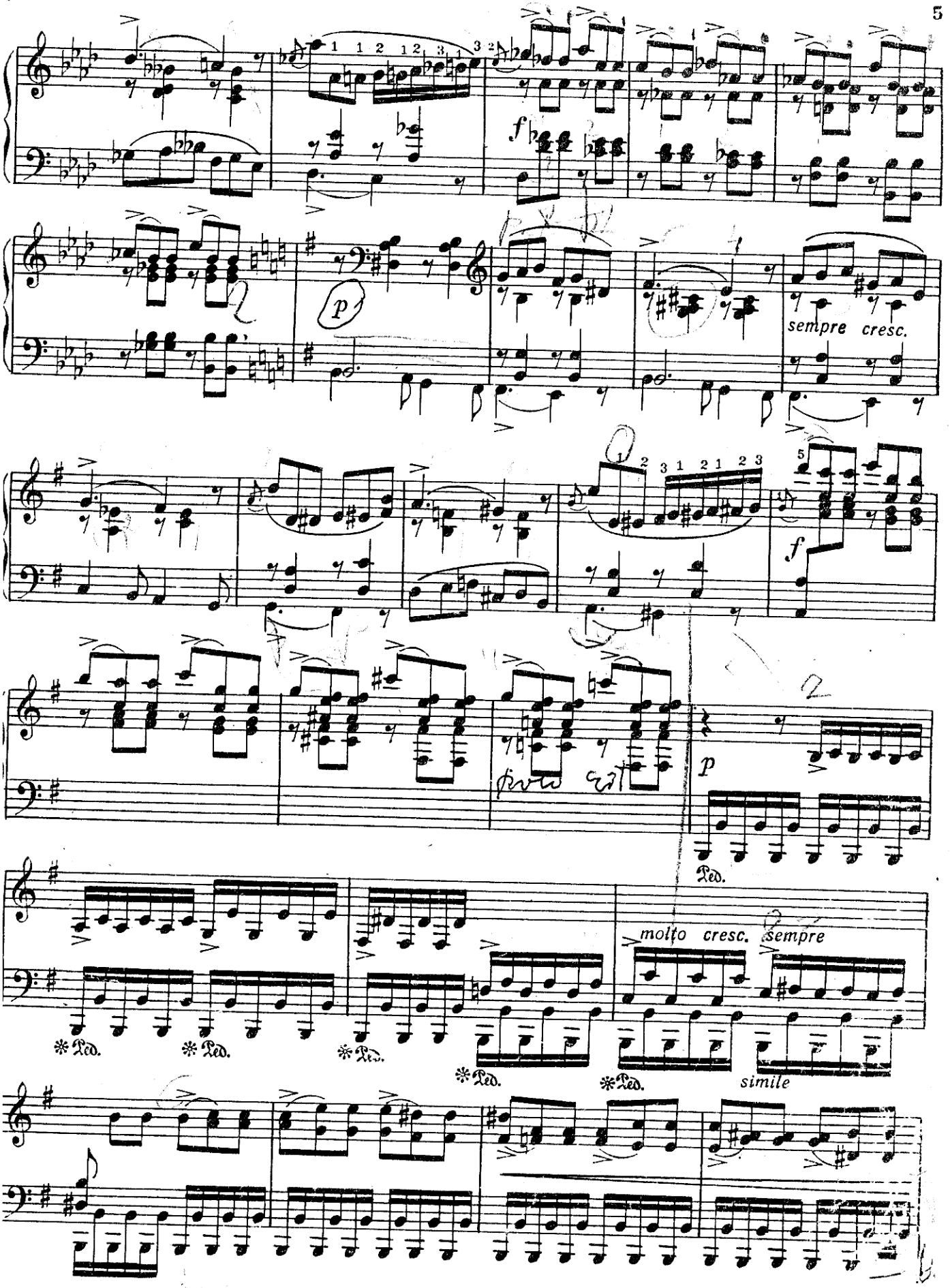
f
p
sempre cresc.
f
p
Ped.
molto cresc. sempre
simile

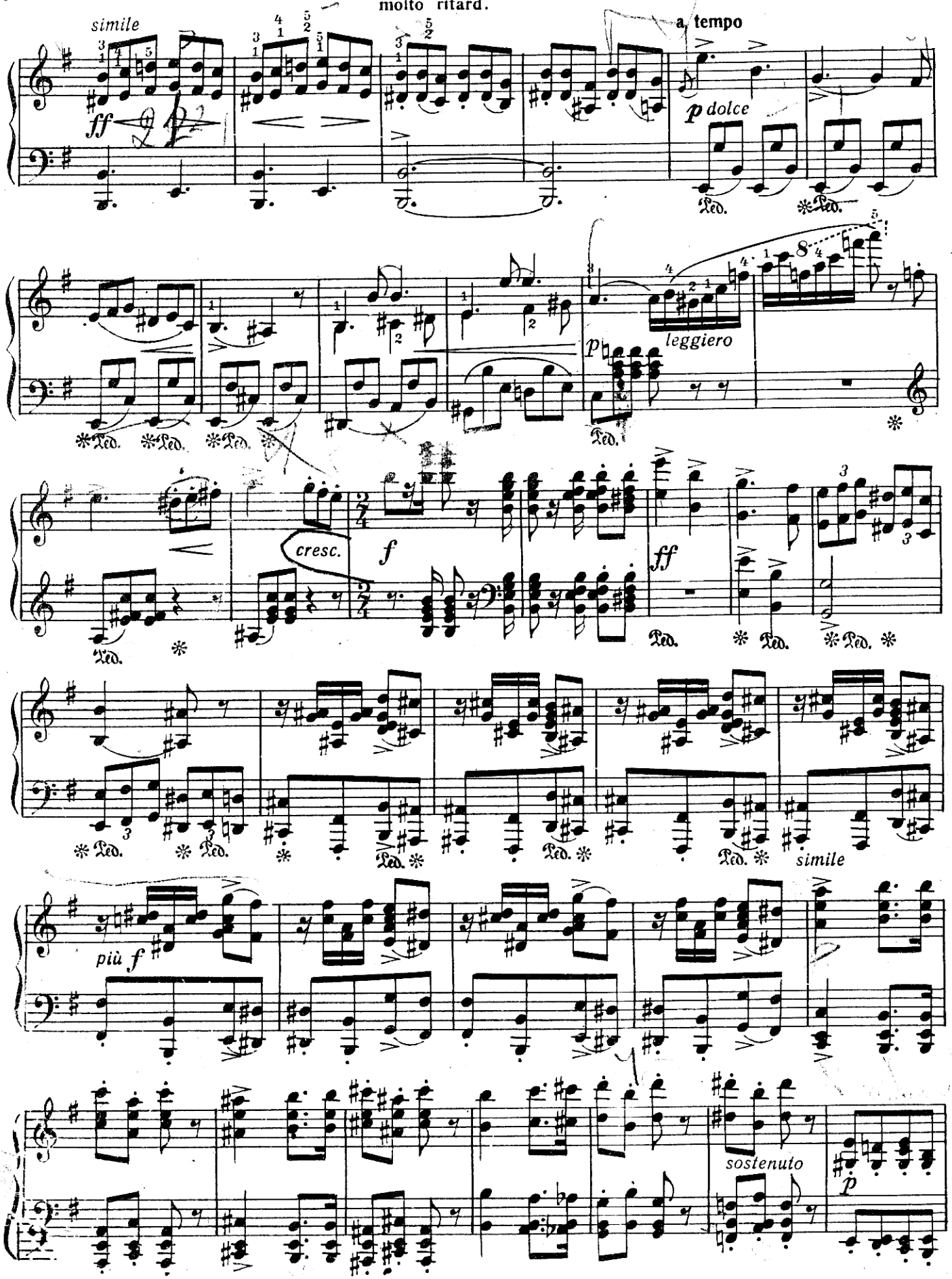
molto ritard.
a tempo
simile
ff
p dolce
Ped.
leggiero
cresc.
f
ff
più f
sostenuto
p

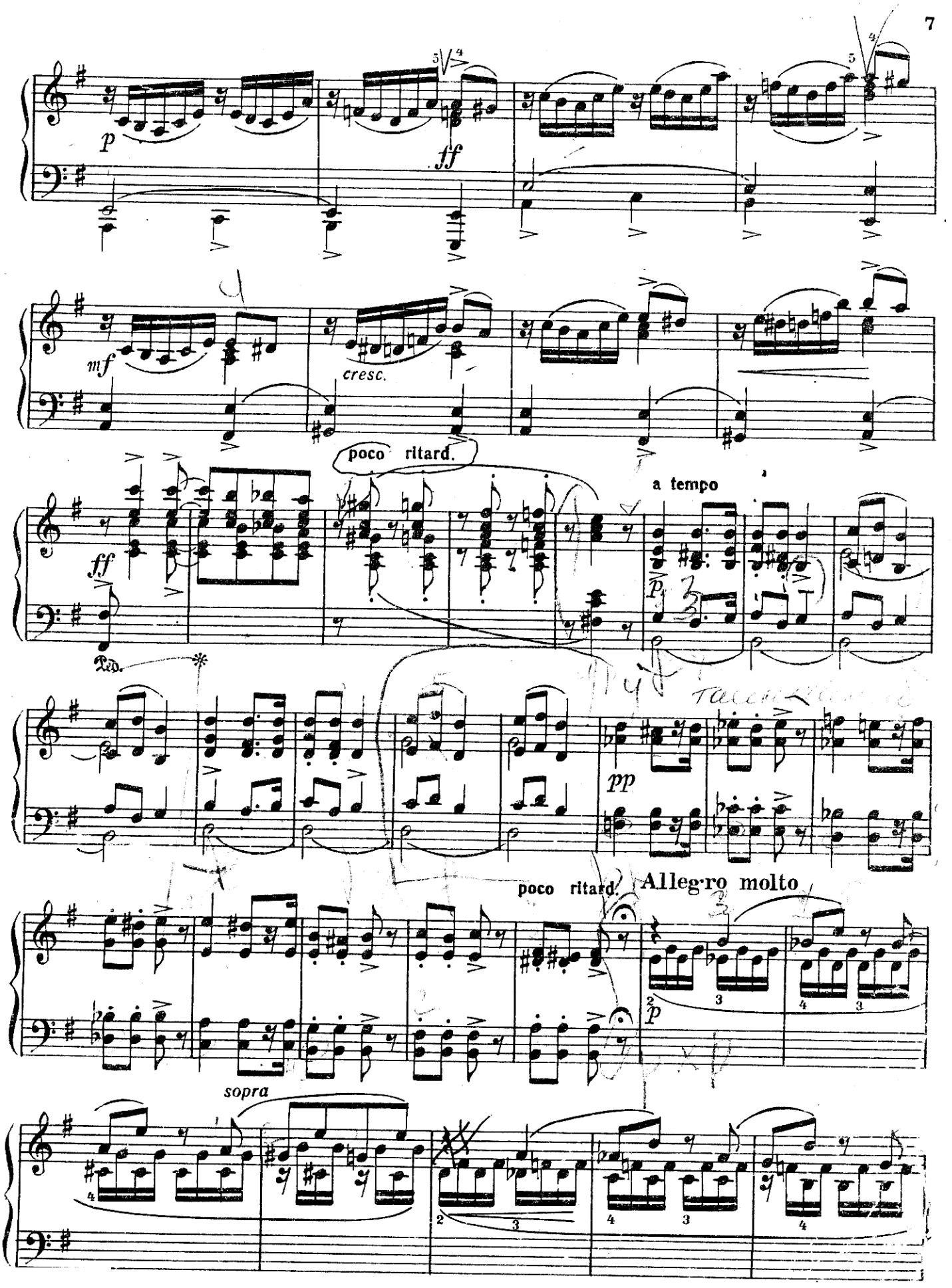
p
ff
mf
cresc.
poco ritard.
a tempo
ff
Ped.
pp
poco ritard.
Allegro molto
p
sopra

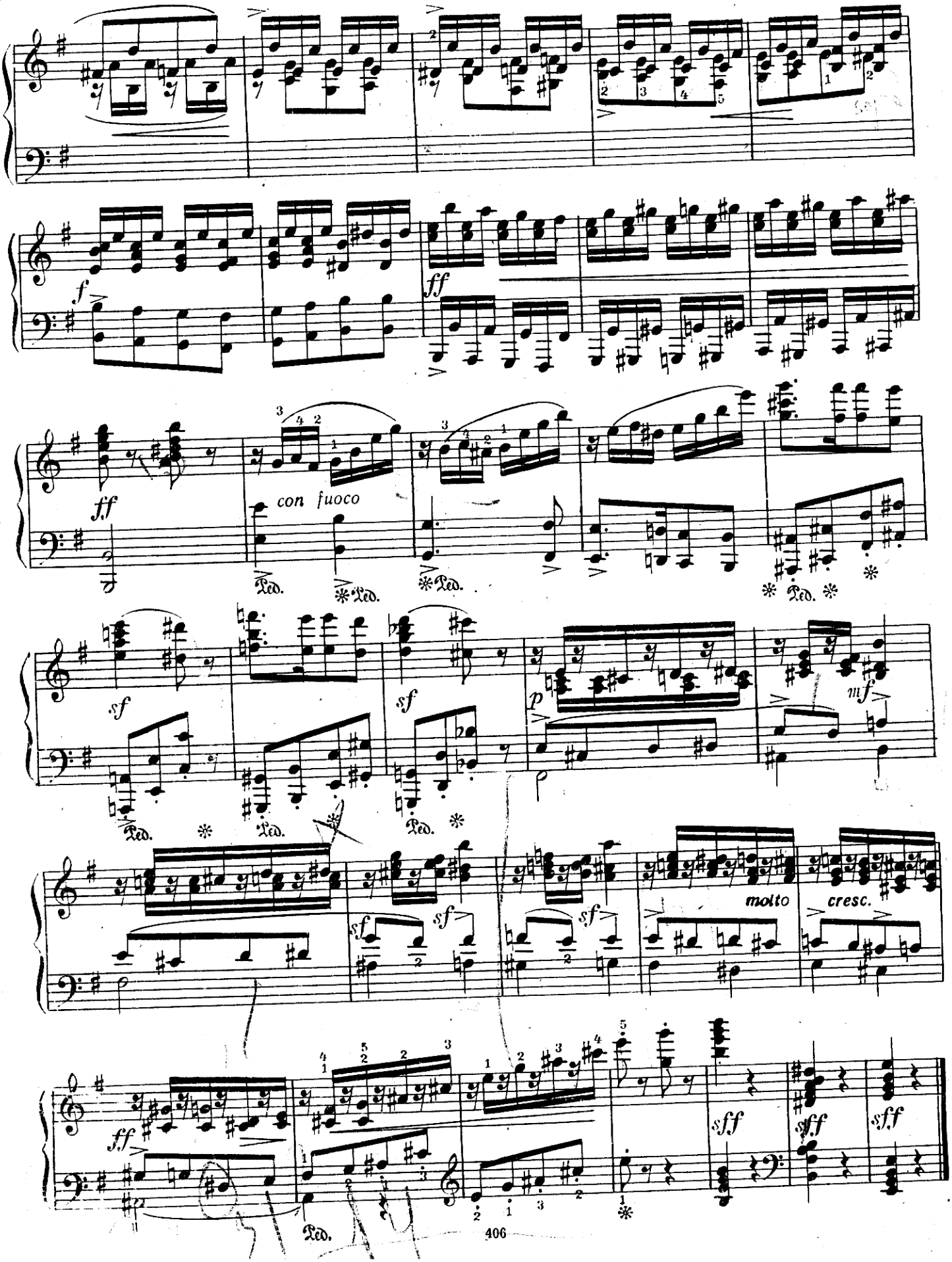
f
ff
ff
con fuoco
sf
sf
p
mf
sf
sf
sf
molto
cresc.
ff
sff
sff
sff
Ped.

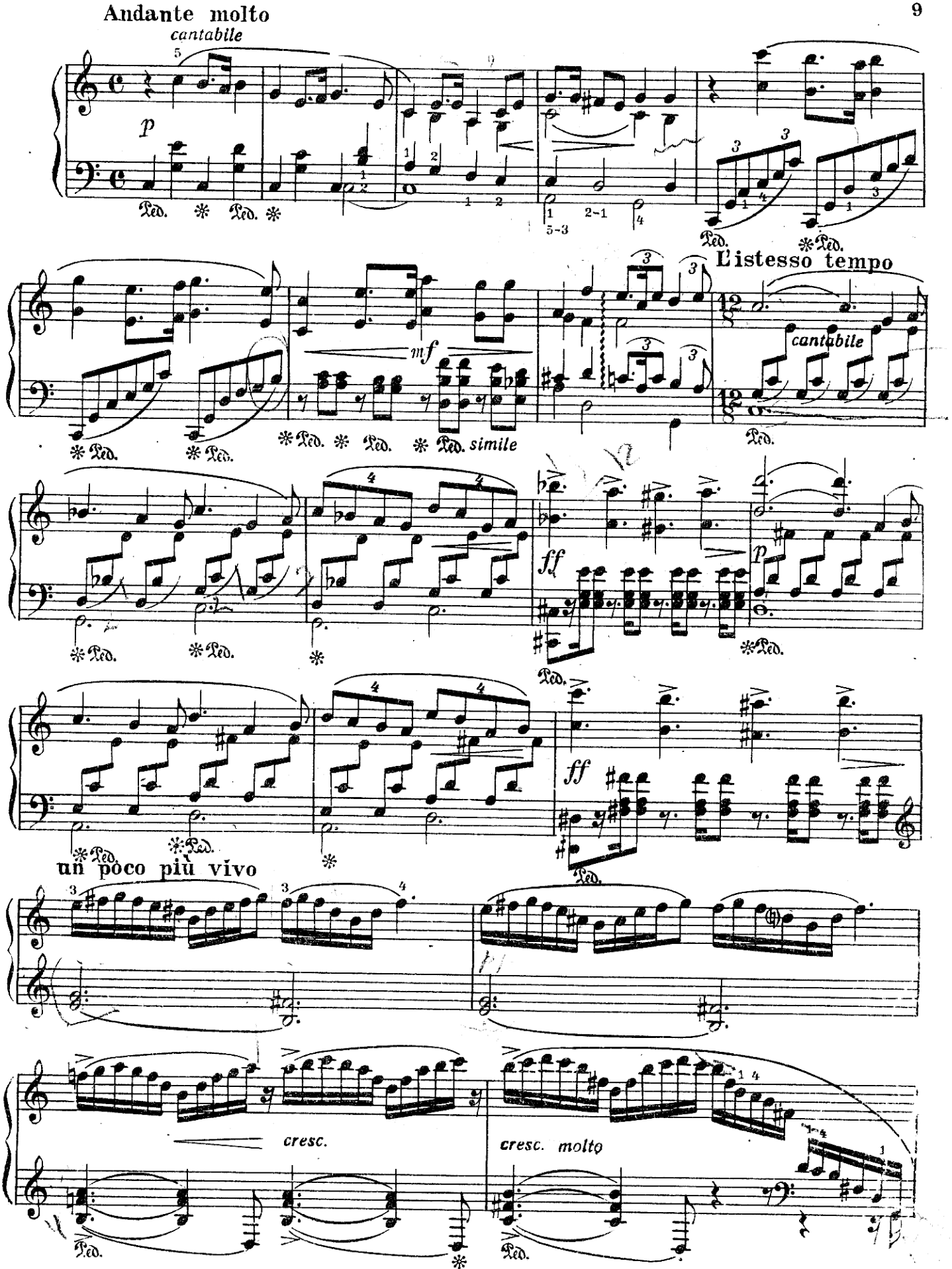
Andante molto
cantabile
p
Ped.
mf
simile
L'istesso tempo
cantabile
ff
p
un poco più vivo
cresc.
cresc. molto

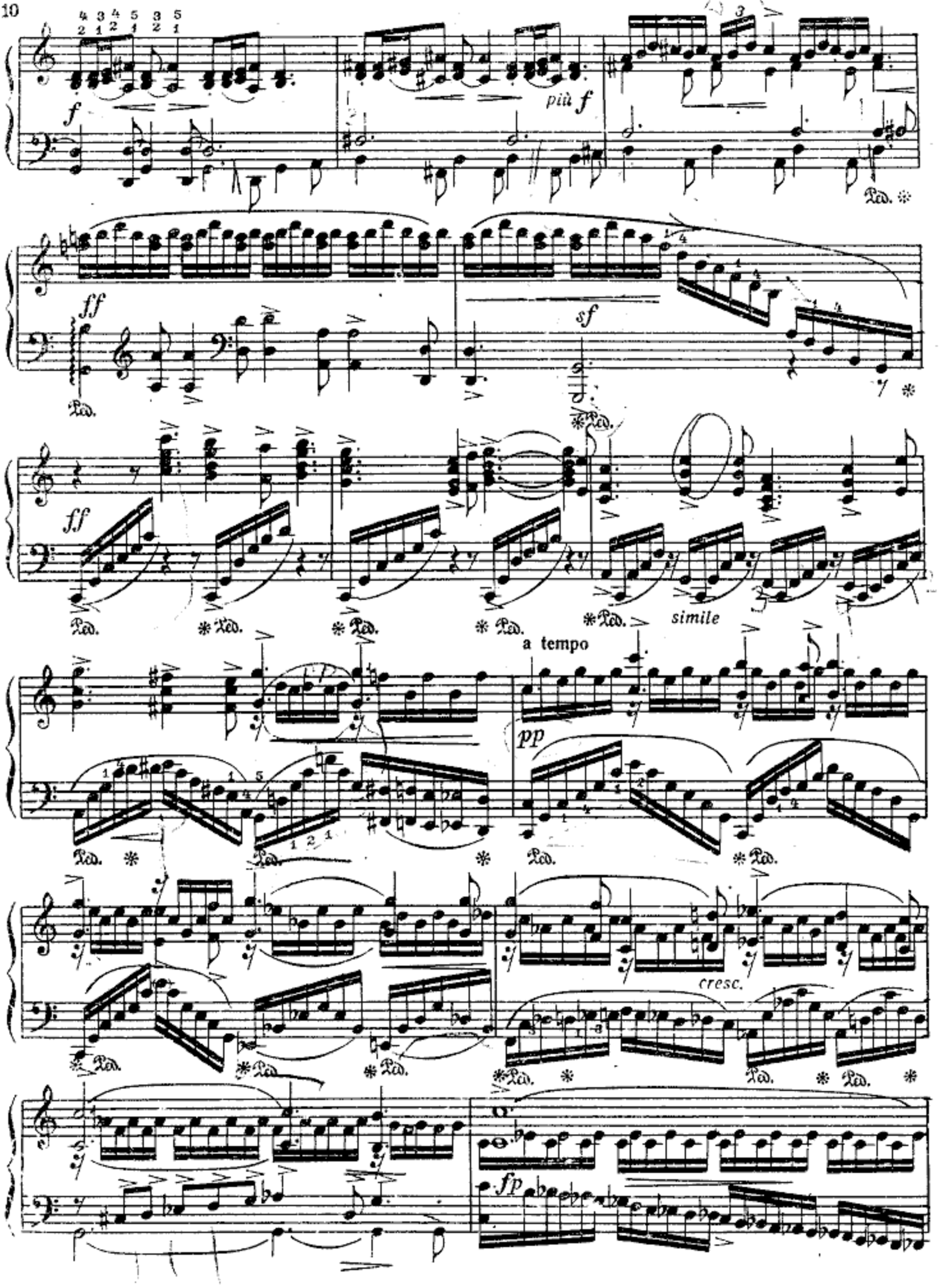
più f
ff
sf
simile
a tempo
pp
cresc.
fp

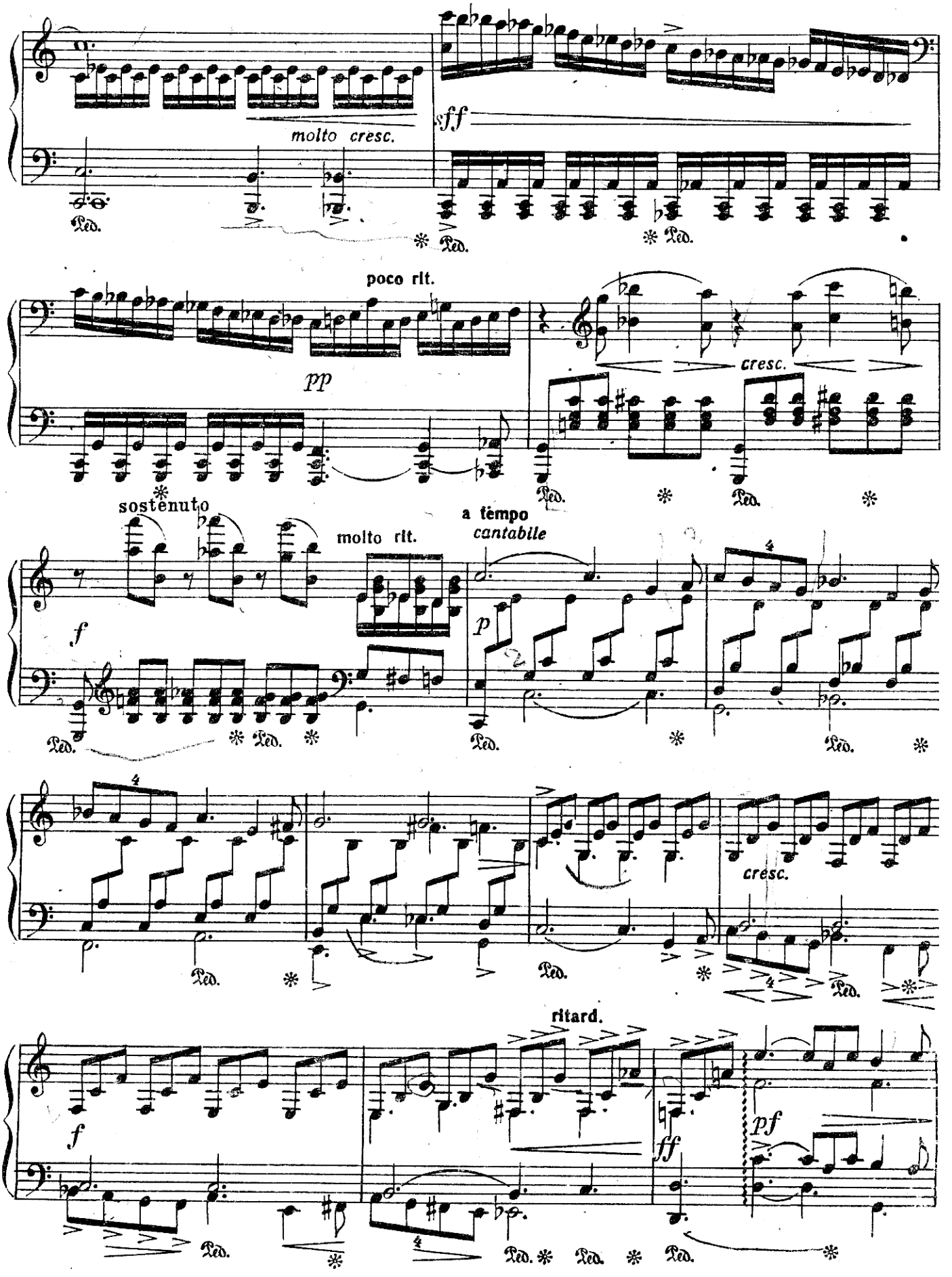
molto cresc.
sff
Ped.
poco rit.
pp
cresc.
sostenuto
molto rit.
a tempo
cantabile
f
p
cresc.
ritard.
ff
pf

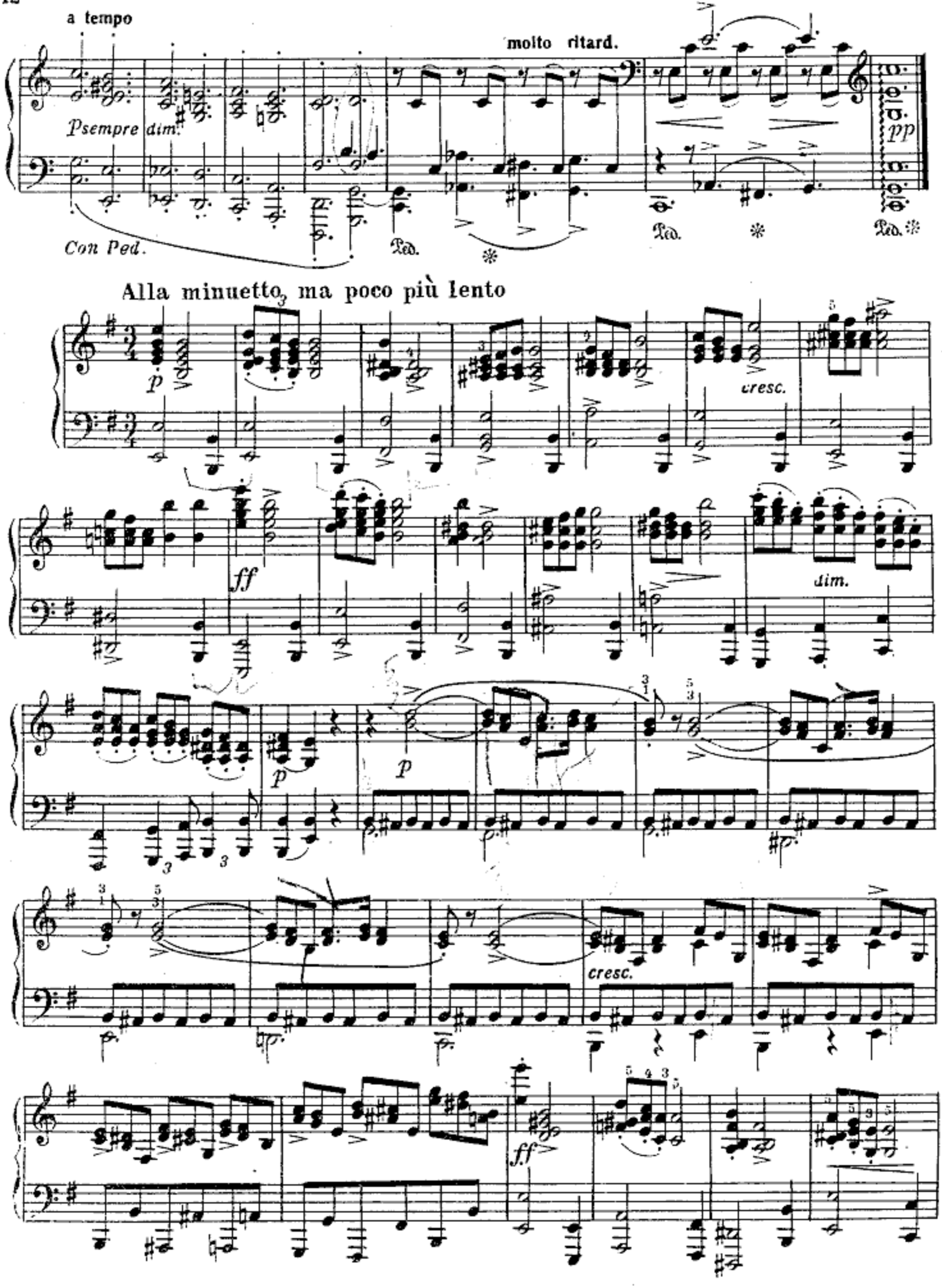
a tempo
molto ritard.
Psempre dim.
pp
Con Ped.
Ped.
Ped.
Ped.
Alla minuetto, ma poco più lento
p
cresc.
ff
dim.
p
p
cresc.
ff

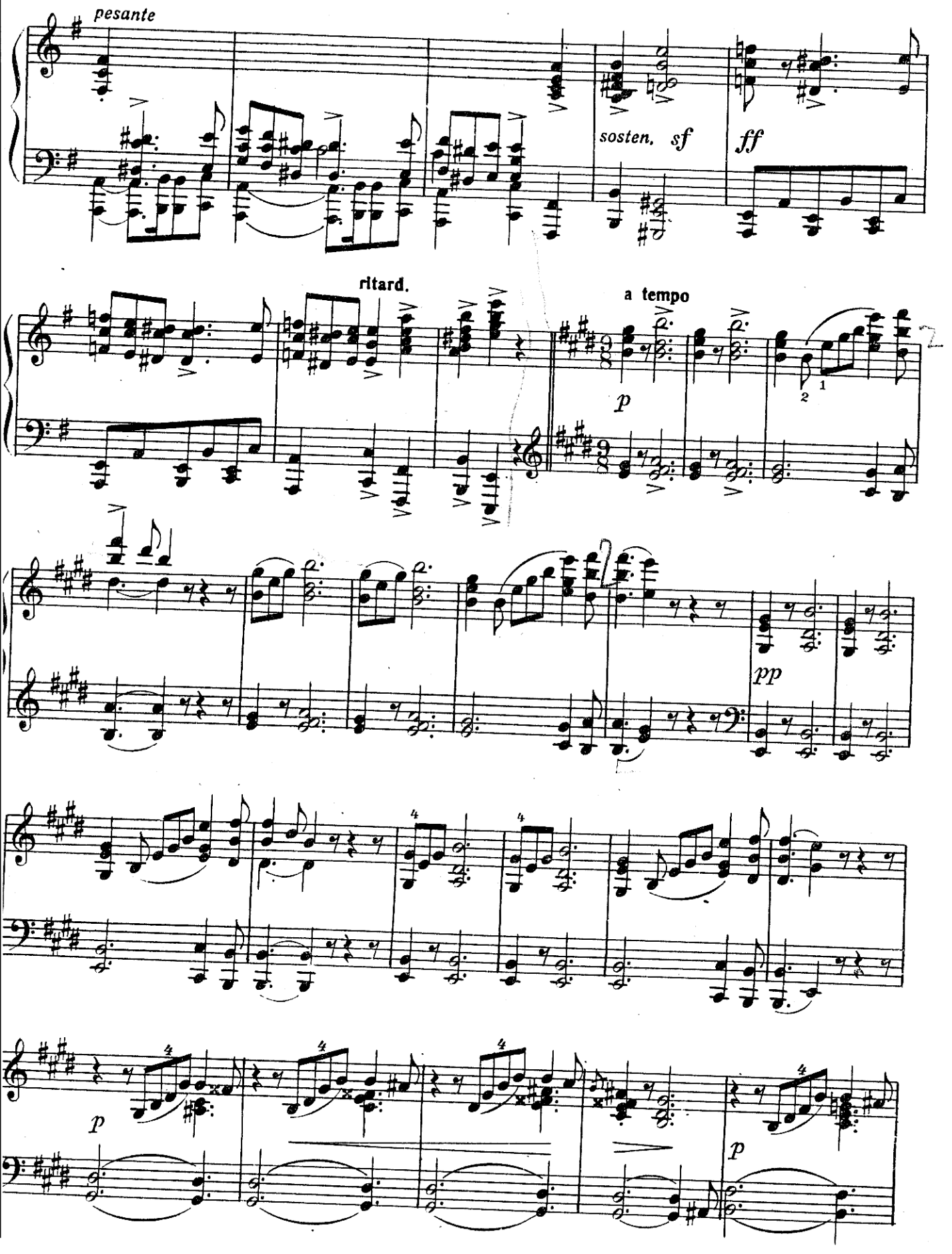
pesante
sosten. sf
ff
ritard.
a tempo
p
pp
p
p

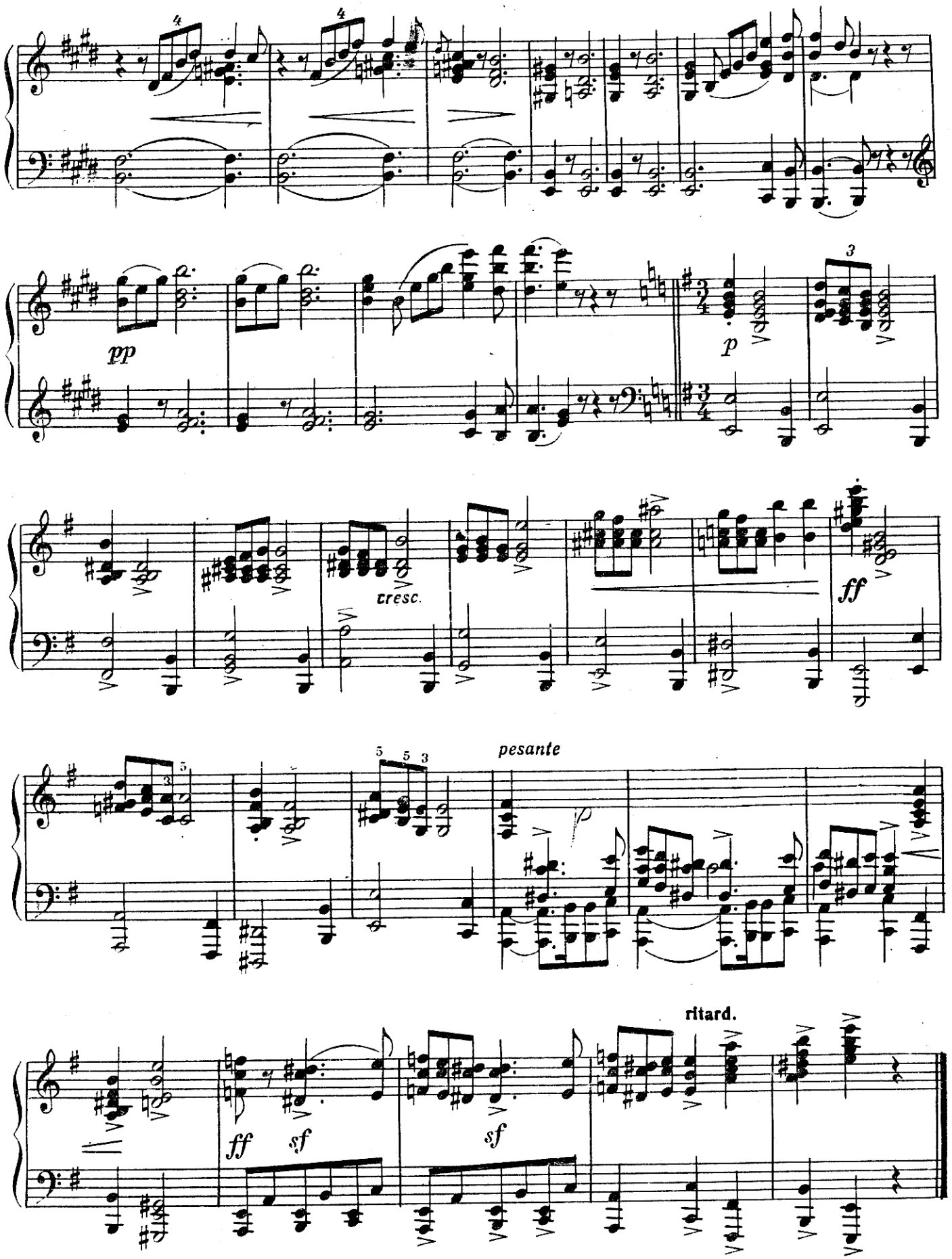
pp
p
cresc.
ff
pesante
ritard.
ff
sf
sf

ФИНАЛ

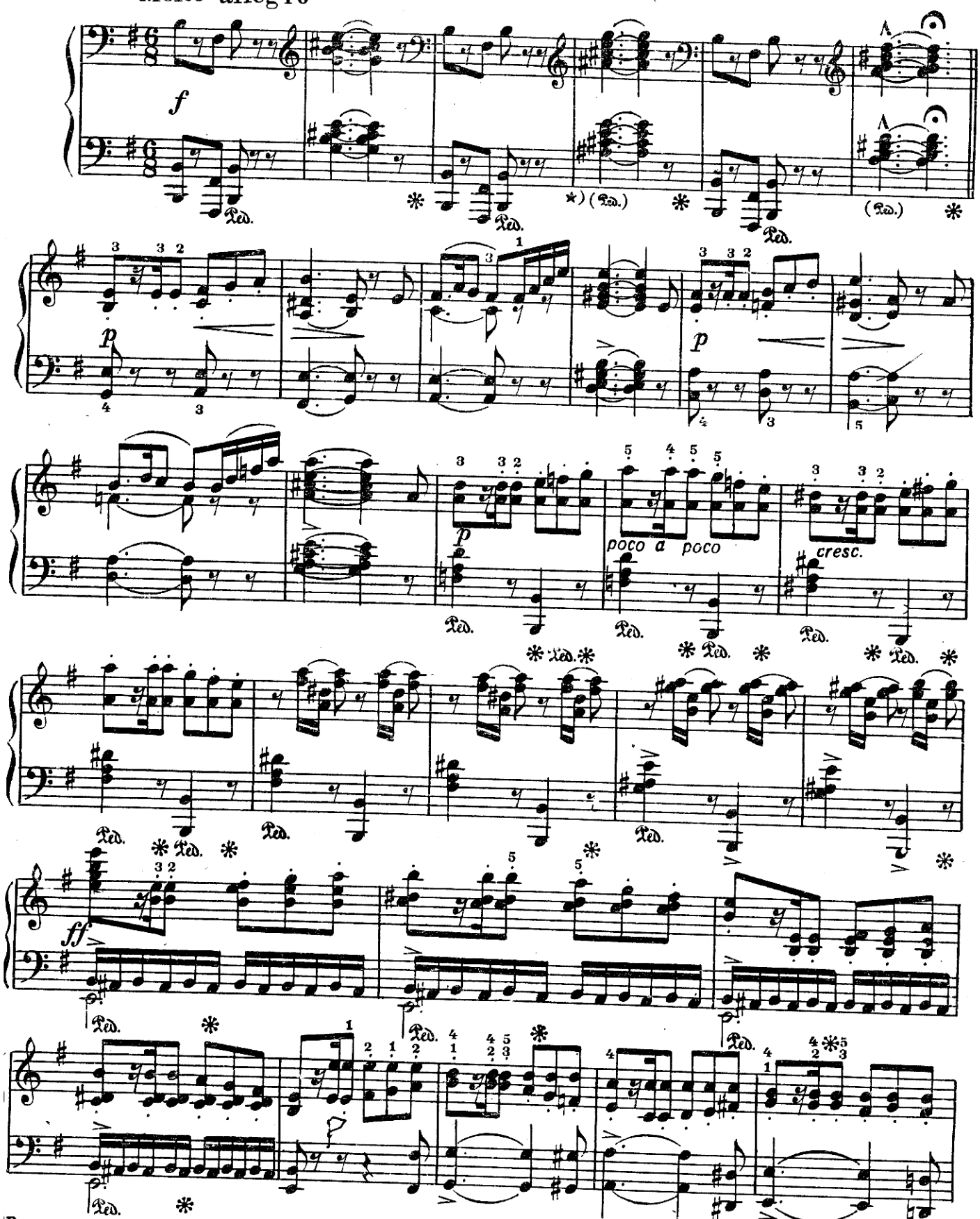

Редактор, оставляя указания педали автора, предлагает для исполнителя педализацию, заключенную круглые скобки

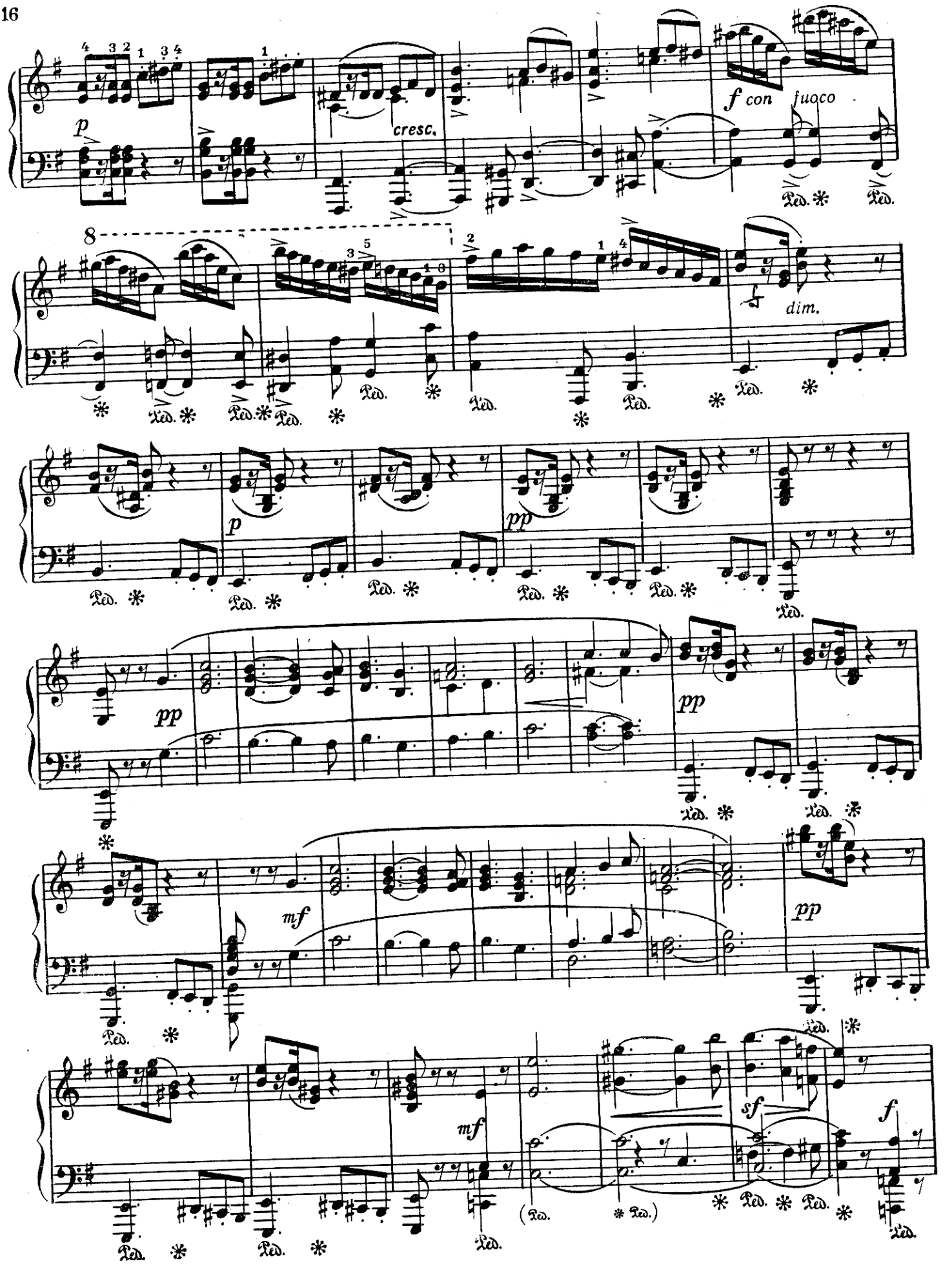
p
cresc.
f con fuoco
dim.
p
pp
pp
pp
mf
pp
mf
sf
f

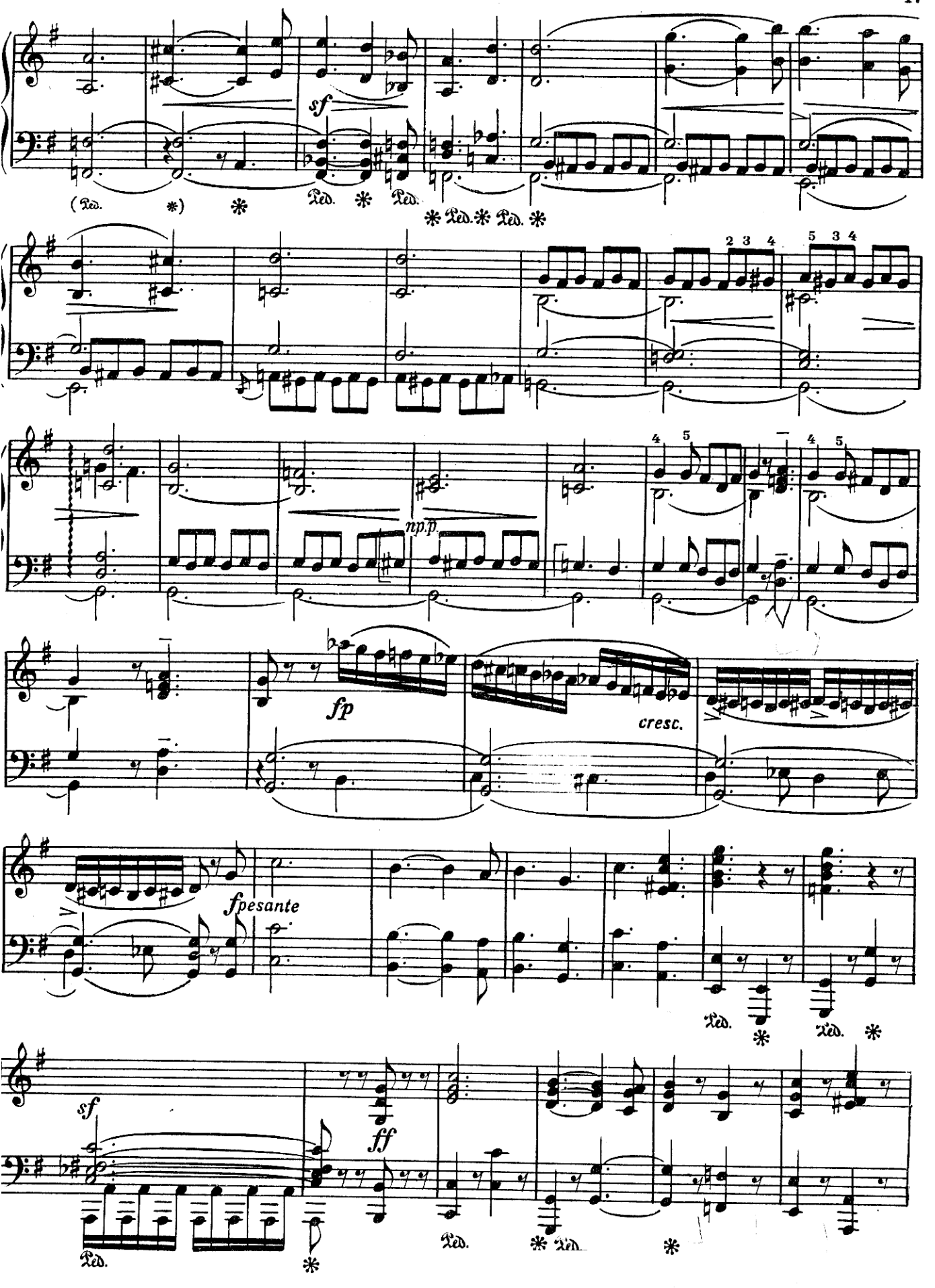
sf
np.p
fp
cresc.
fpesante
sf
ff

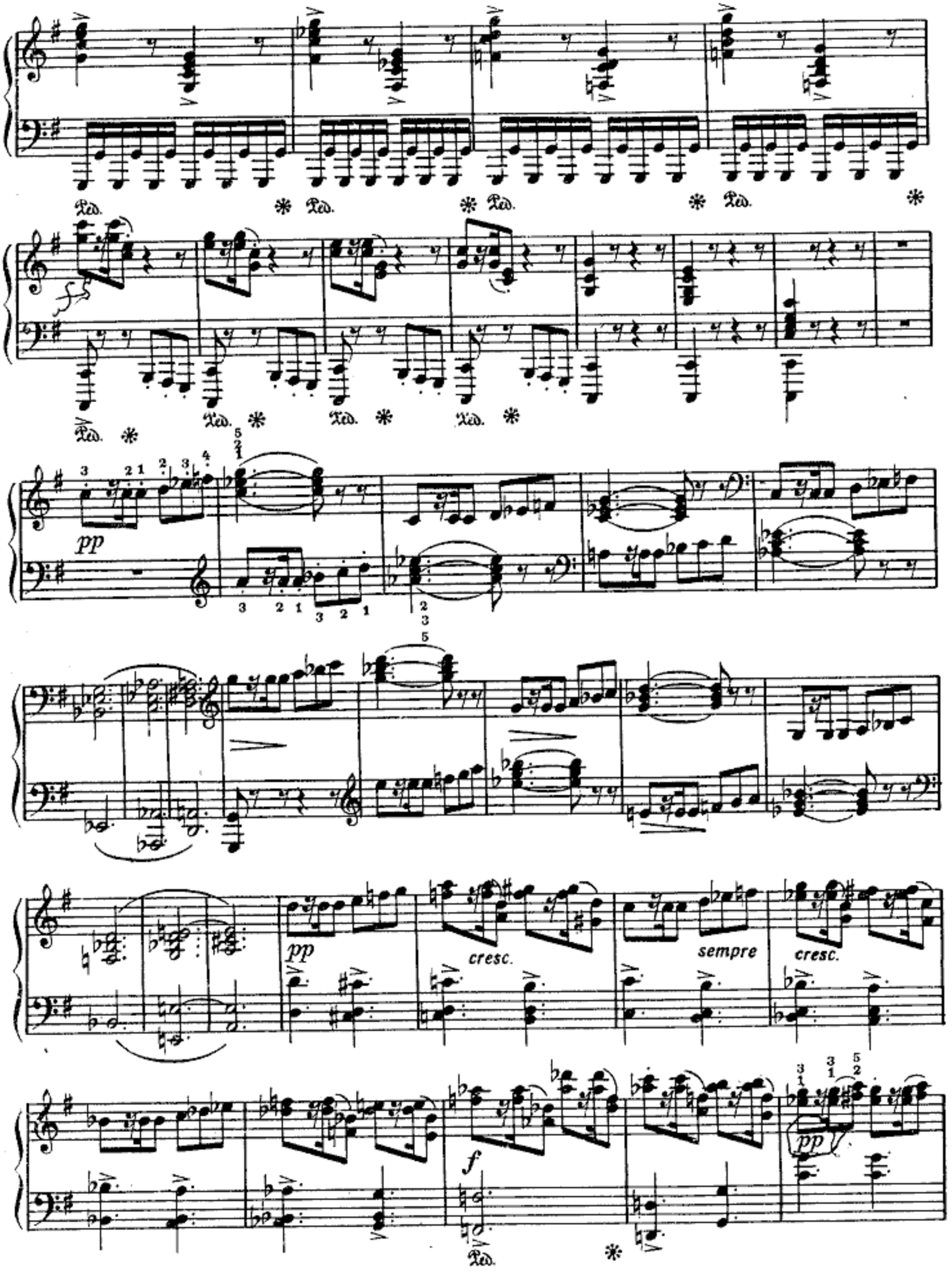
Ped.
pp
cresc.
sempre
cresc.
f
pp

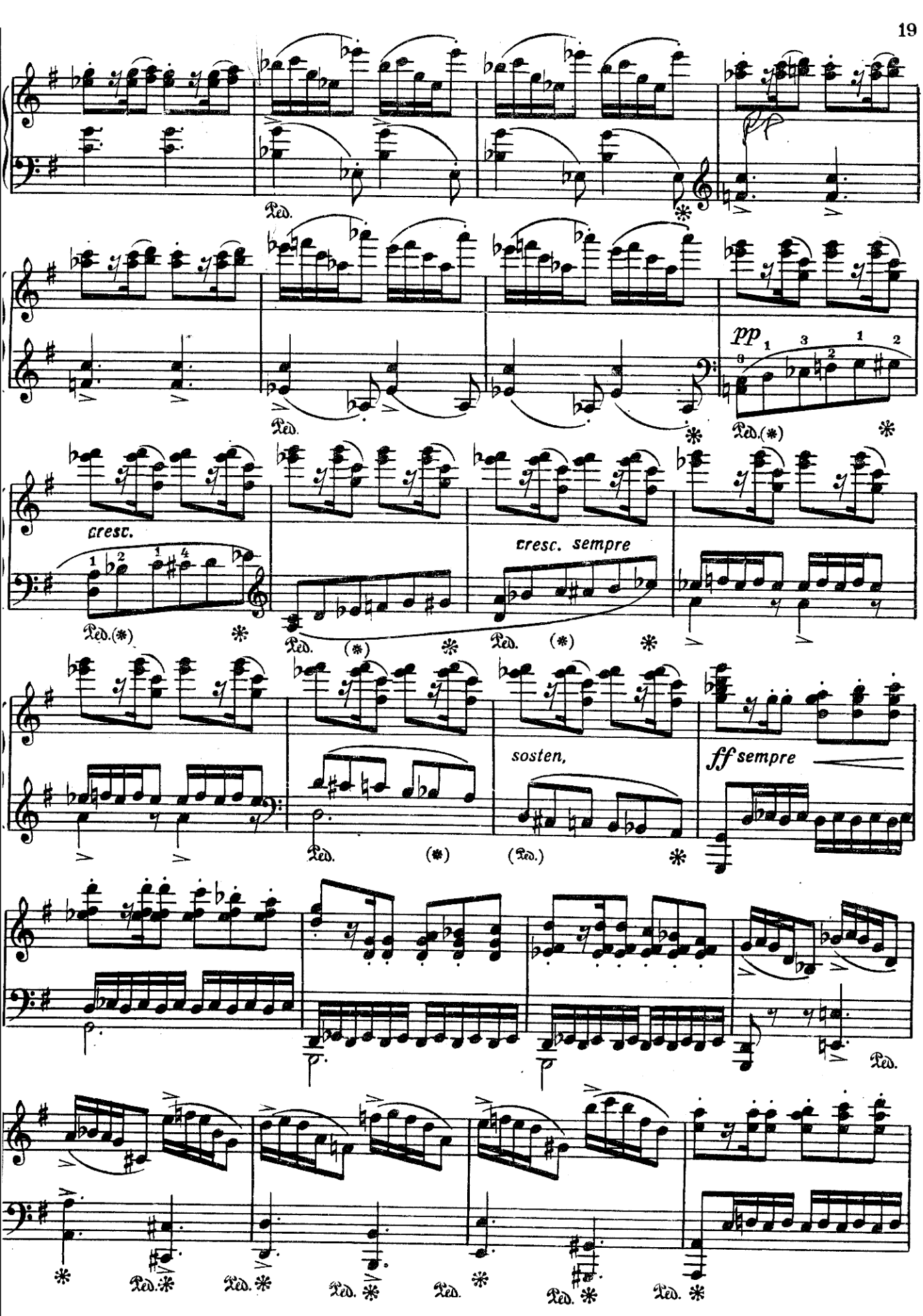
Ped.
pp
cresc.
cresc. sempre
sosten,
ff sempre

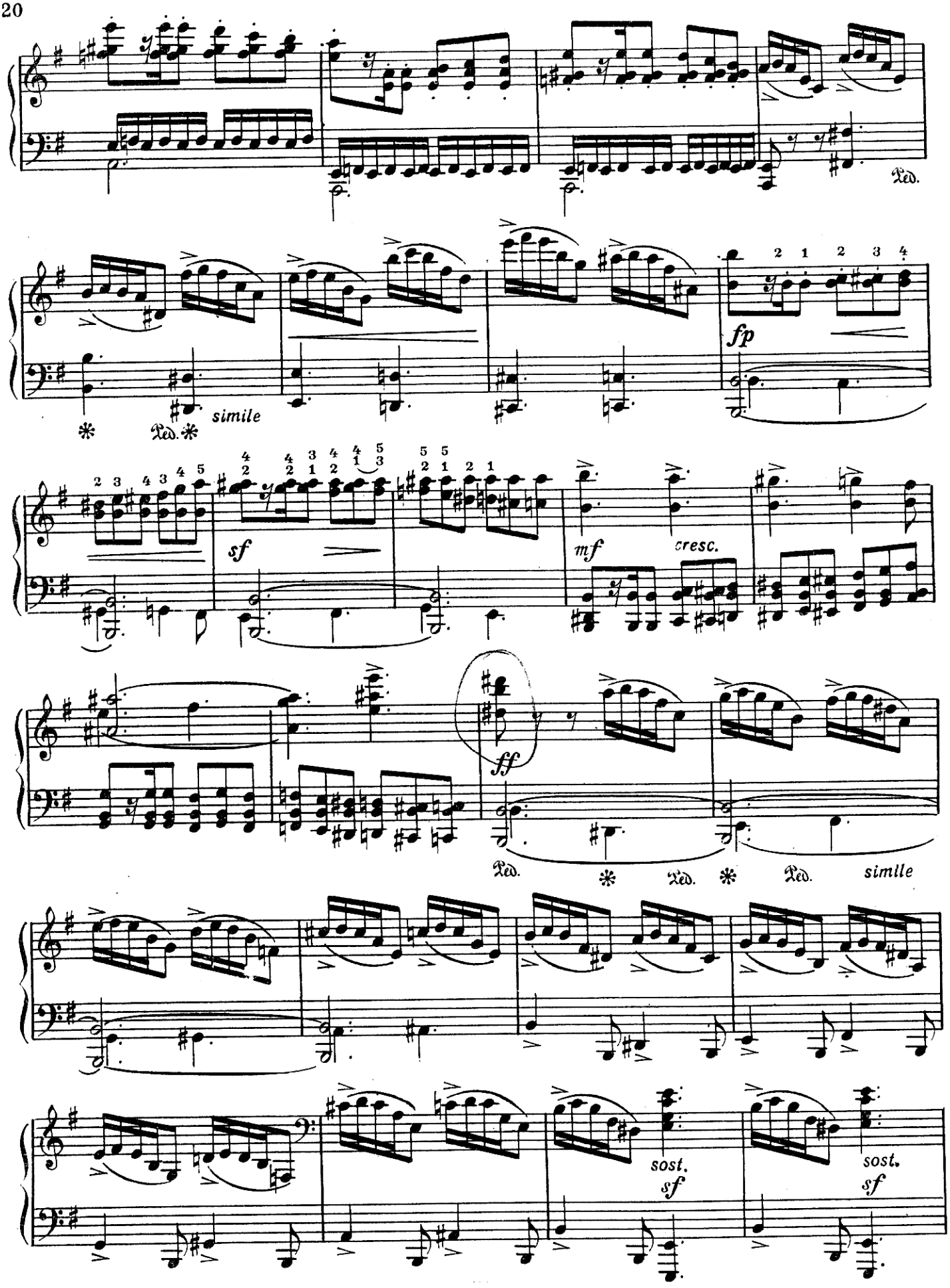
Ped.
simile
Ped.
fp
sf
mf
cresc.
ff
Ped.
Ped.
Ped.
simlle
sost.
sf
sost.
sf

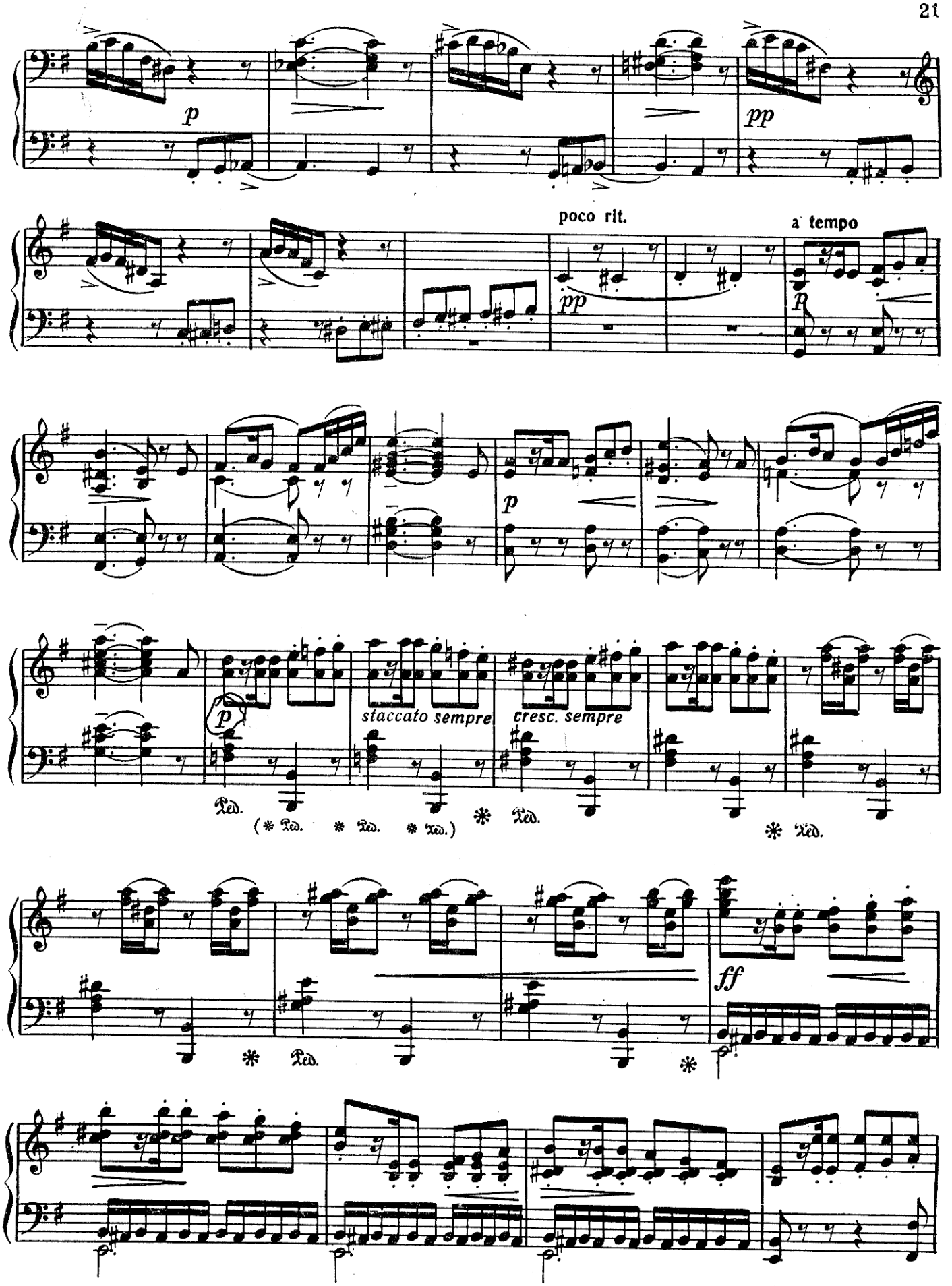
p
pp
poco rit.
a tempo
pp
p
p
staccato sempre
cresc. sempre
Ped.
(* Ped. * Ped. * Ped.)
* Ped.
* Ped.
* Ped.
ff

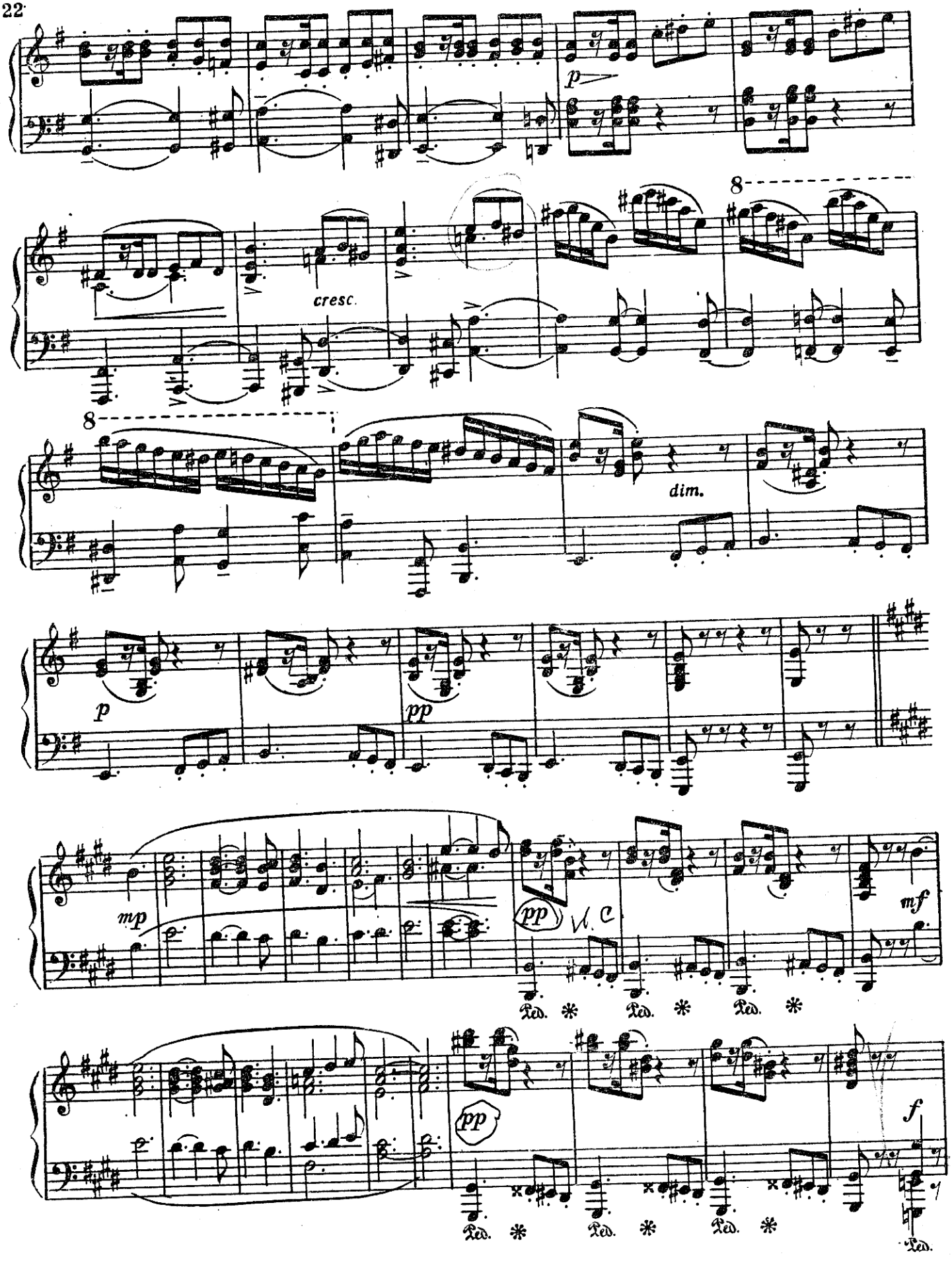
p
cresc.
8
8
dim.
p
pp
mp
pp
V. C
mf
Ped. * Ped. * Ped. *
pp
f
Ped. * Ped. * Ped. * Ped.

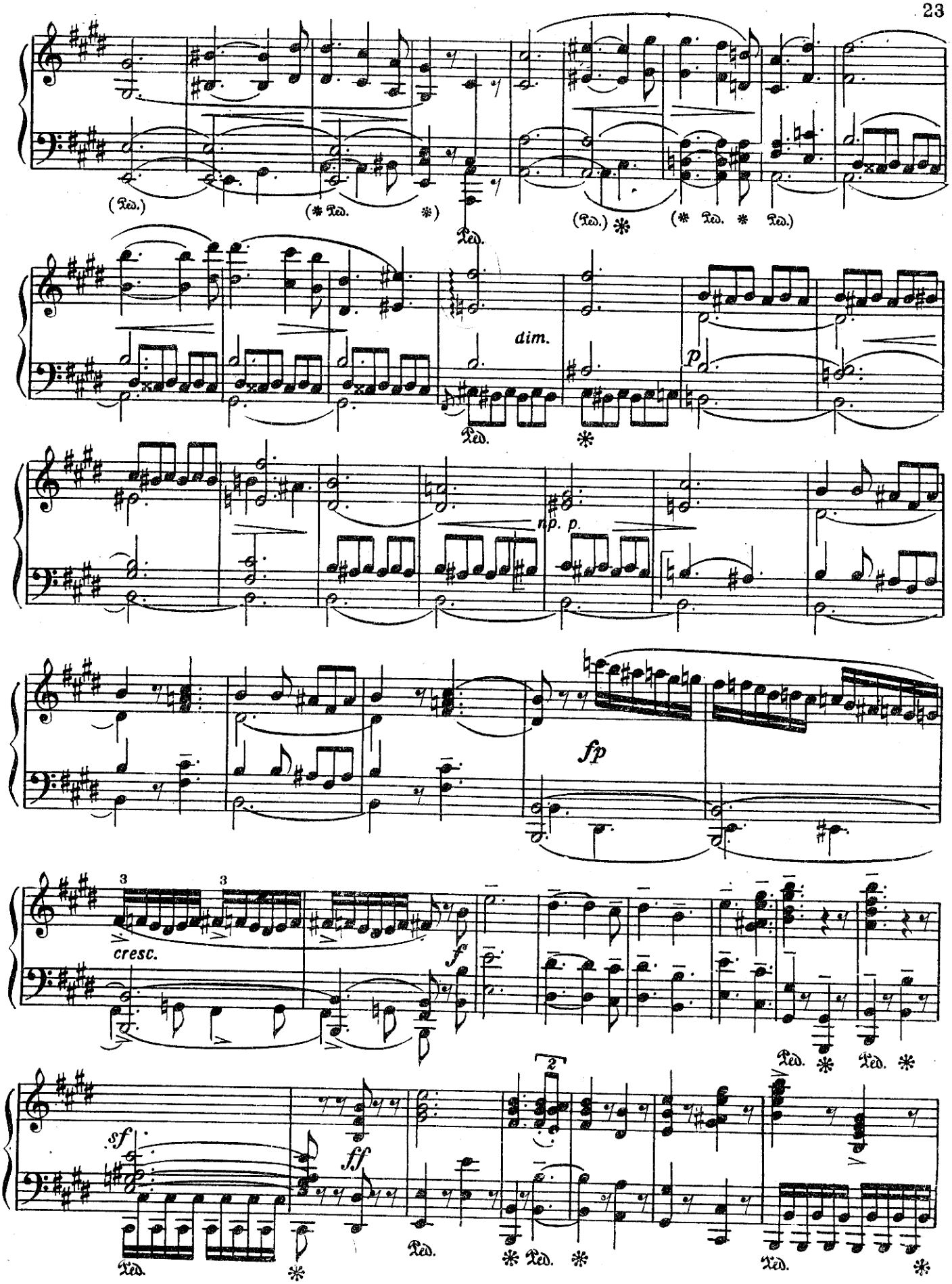
(Ped.)
(* Ped. *)
Ped.
(Ped.) *
(* Ped. * Ped.)
dim.
p
Ped. *
np. p.
fp
3
3
cresc.
f
Ped. *
Ped. *
2
sf
ff
Ped. *
Ped. *
Ped. *

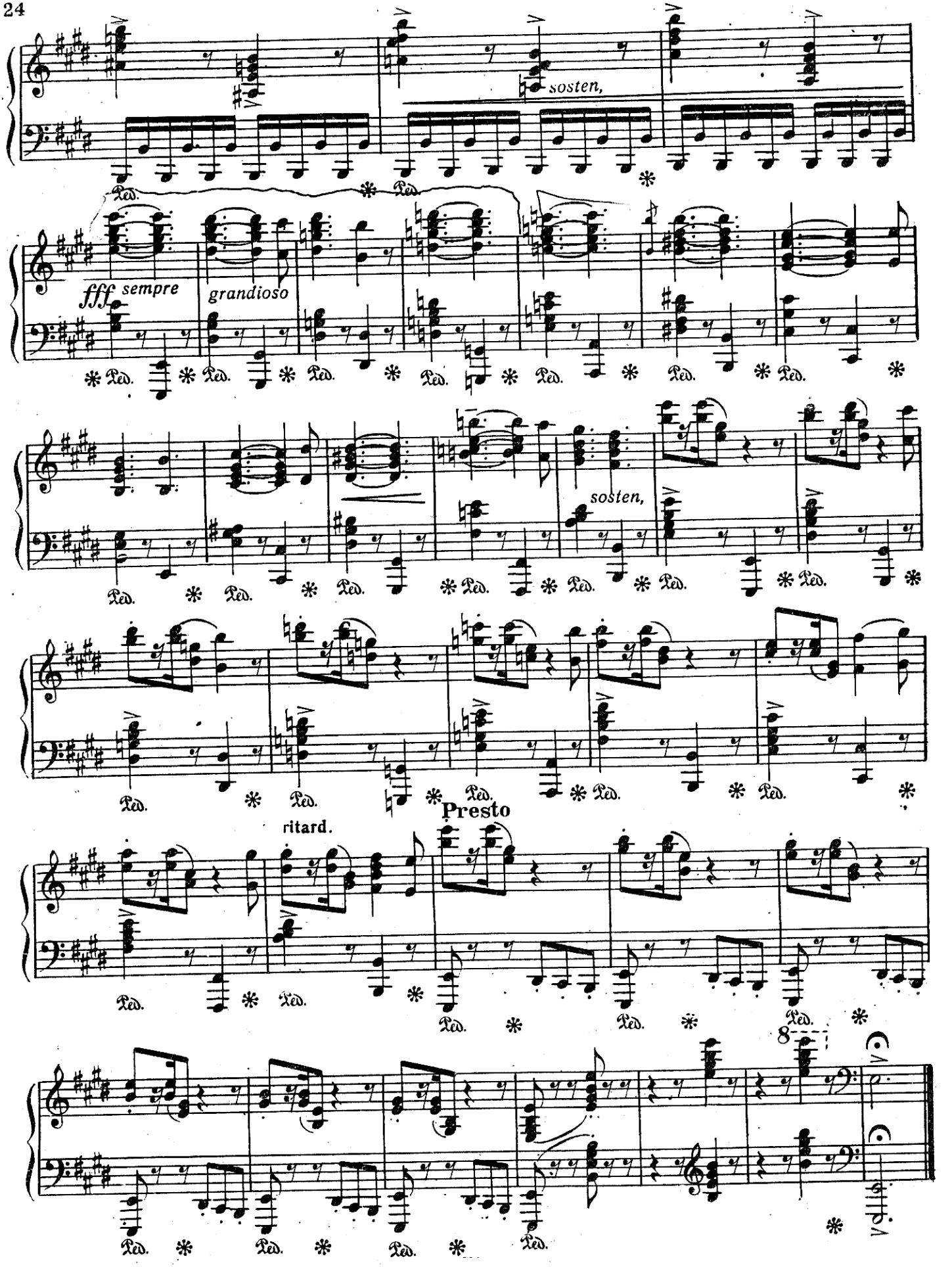
sosten,
fff sempre
grandioso
sosten,
Presto
ritard.
8